

FRONT ELEVATION

SHOE UPPER UNIT : 55 HP (AVAILABLE)  
 FULL SHOE UNIT : 60 HP (PROPOSED)

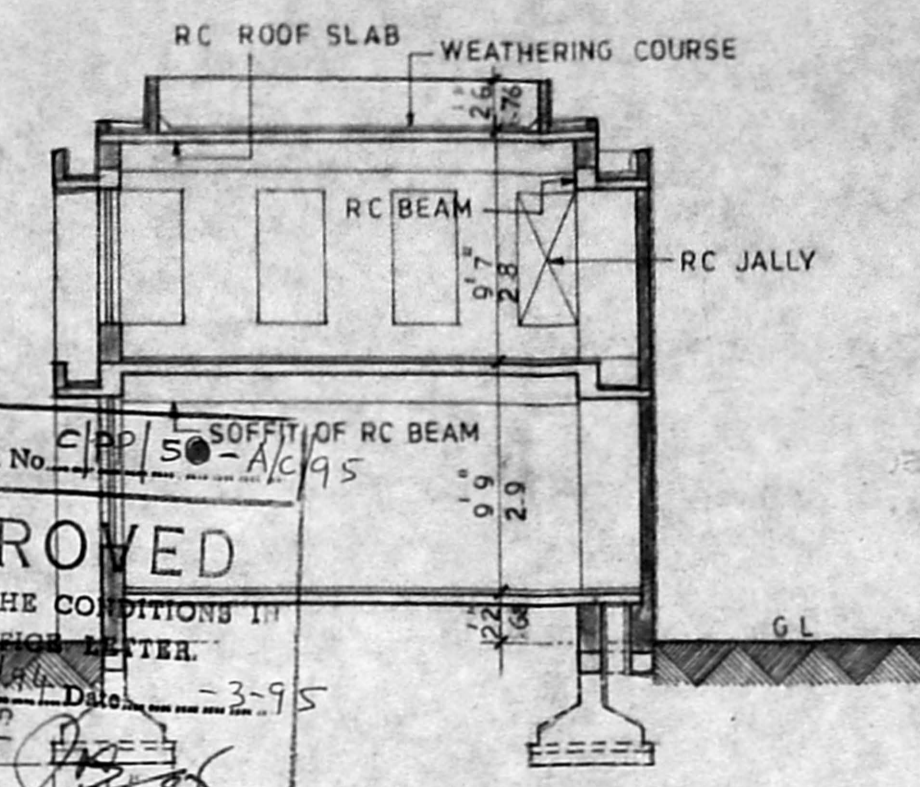

**APPROVED**  
 SUBJECT TO THE CONDITIONS IN THIS ORDER LETTER  
 No. 3055/2015 Date: 13-3-95  
 FOR MEMBER SECRETARY  
 MADRAS METROPOLITAN  
 DEVELOPMENT AUTHORITY  
 MADRAS - 600 008.

SECTION A-A

PREVIOUS  
 SHOZHINGANALLUR  
 TOWN PANCHAYAT  
 SANCTION REF.  
 NO: D DIS NO: 4/89  
 DATE: 12.8.89  
 PRO BA NO: 17/89 A1  
 DATE: 17.2.89

SCHEDULE OF JOINERY			
D1	3x7'0"	.91 X 2.14	AL PANELLED DOOR
D2	3'0x7'0"	.91 X 2.14	AL PANELLED DOOR
D2	2'6x7'0"	.76 X 2.14	AL PANELLED DOOR
V	2'0x1'6"	.61 X .46	AL GLAZED SLIDING VENT
J	5'3x2'6"	1.60 X .76	RC JALLY

REFERENCE	
EXISTING BUILDING	
PROPOSAL	
EXISTING ROAD	
BOUNDARY LINE	

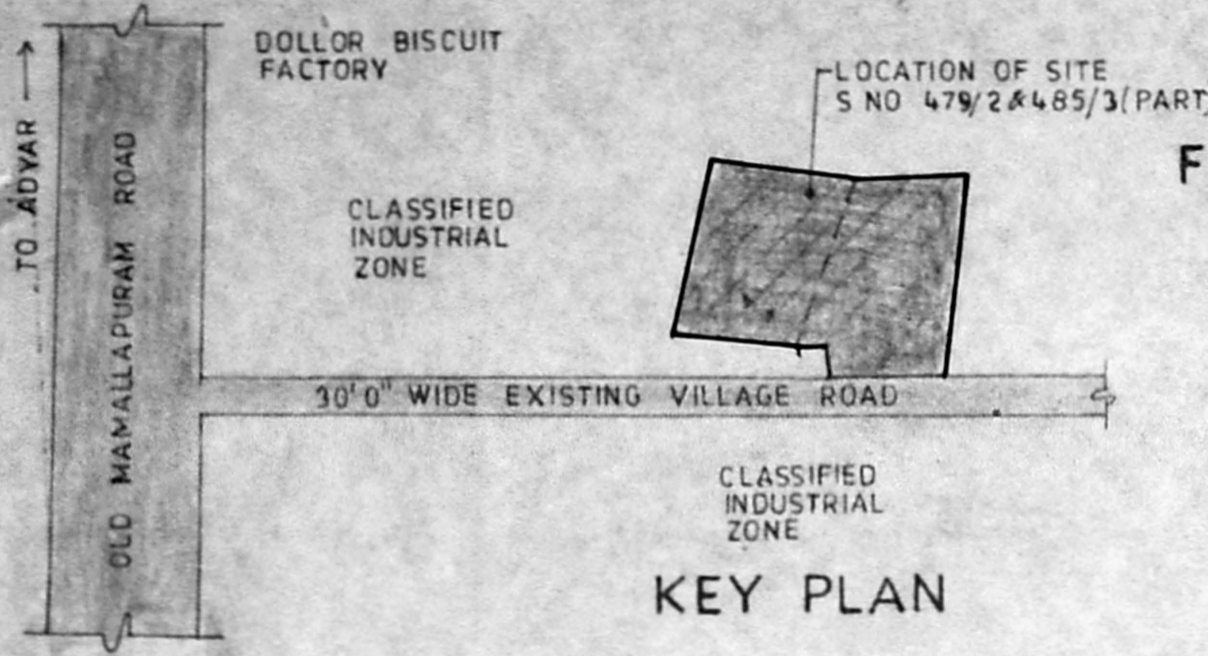

KEY PLAN

AREA STATEMENT	SQ. M
PLOT AREA (1 ACRE 92 1/2 CENTS)	7789.94
F.S.I @ 1.25 TIMES	9737.43
EXISTING PLINTH AREA	
SHOE UPPER UNIT	1002.60
SECURITY CABIN	9.27
	1011.87
PROPOSED PLINTH AREA	
FULL SHOE UNIT	1331.06
LUNCH ROOM	350.00
	1681.06

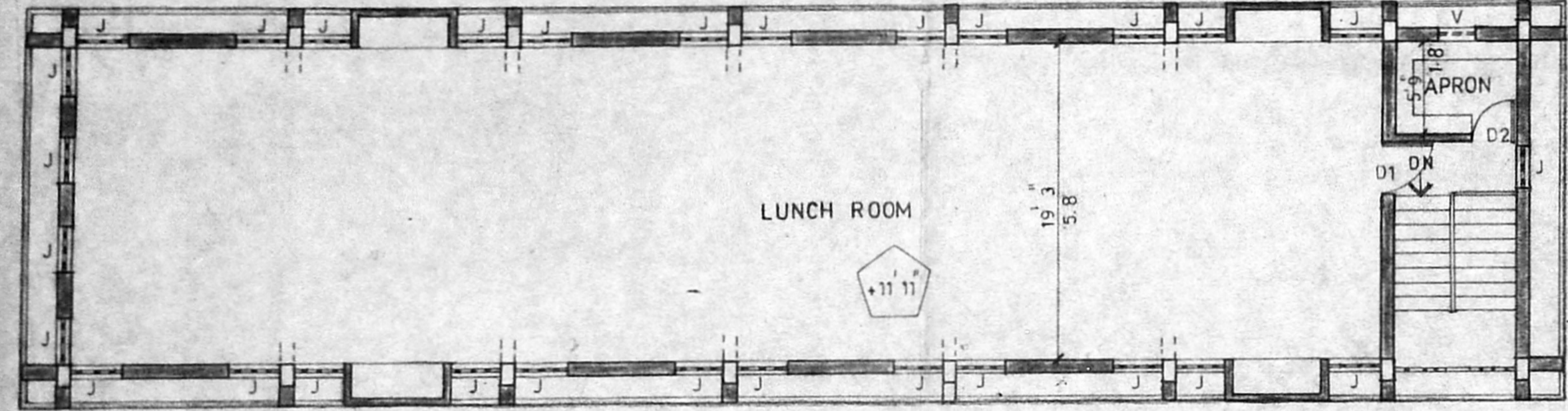

FIRST FLOOR PLAN

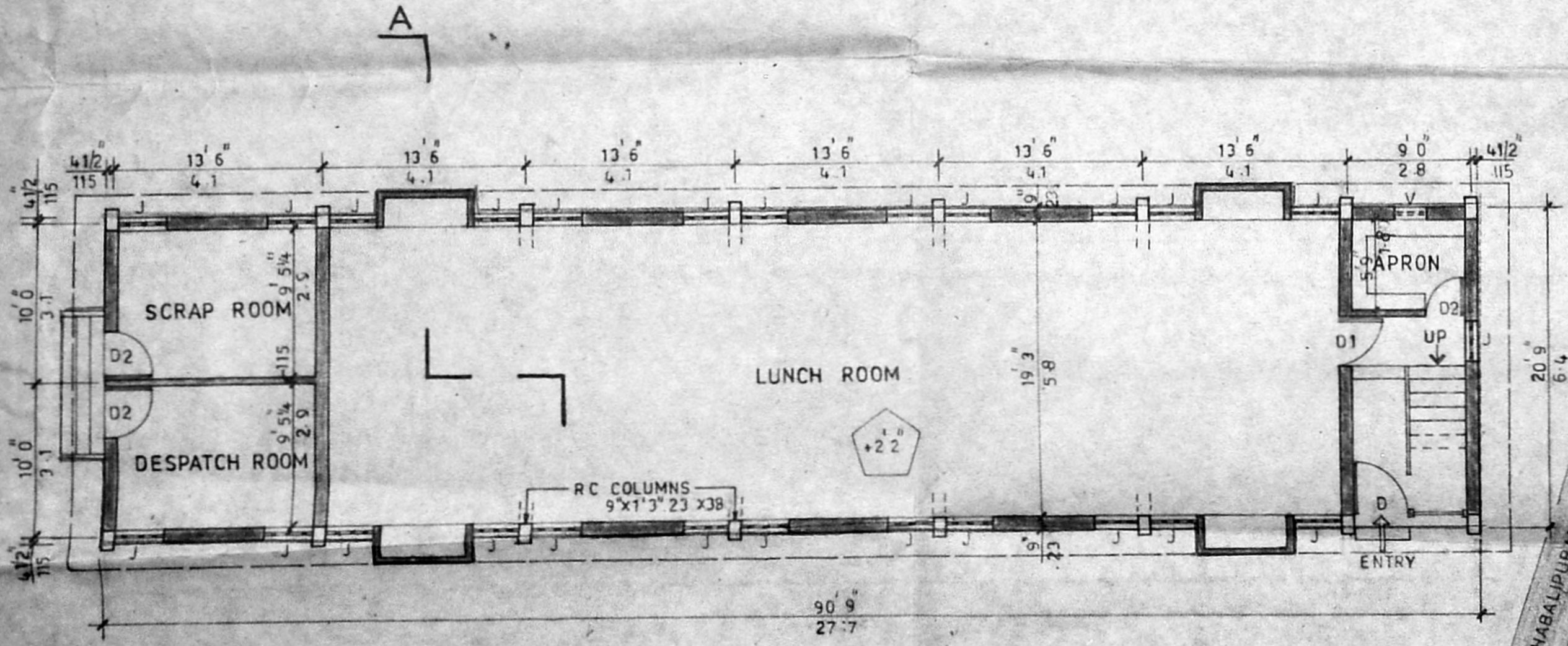

GROUND FLOOR PLAN

PLINTH AREA	SQ. M
(LUNCH ROOM)	175.0
GROUND FLOOR	175.0
FIRST FLOOR	350.0

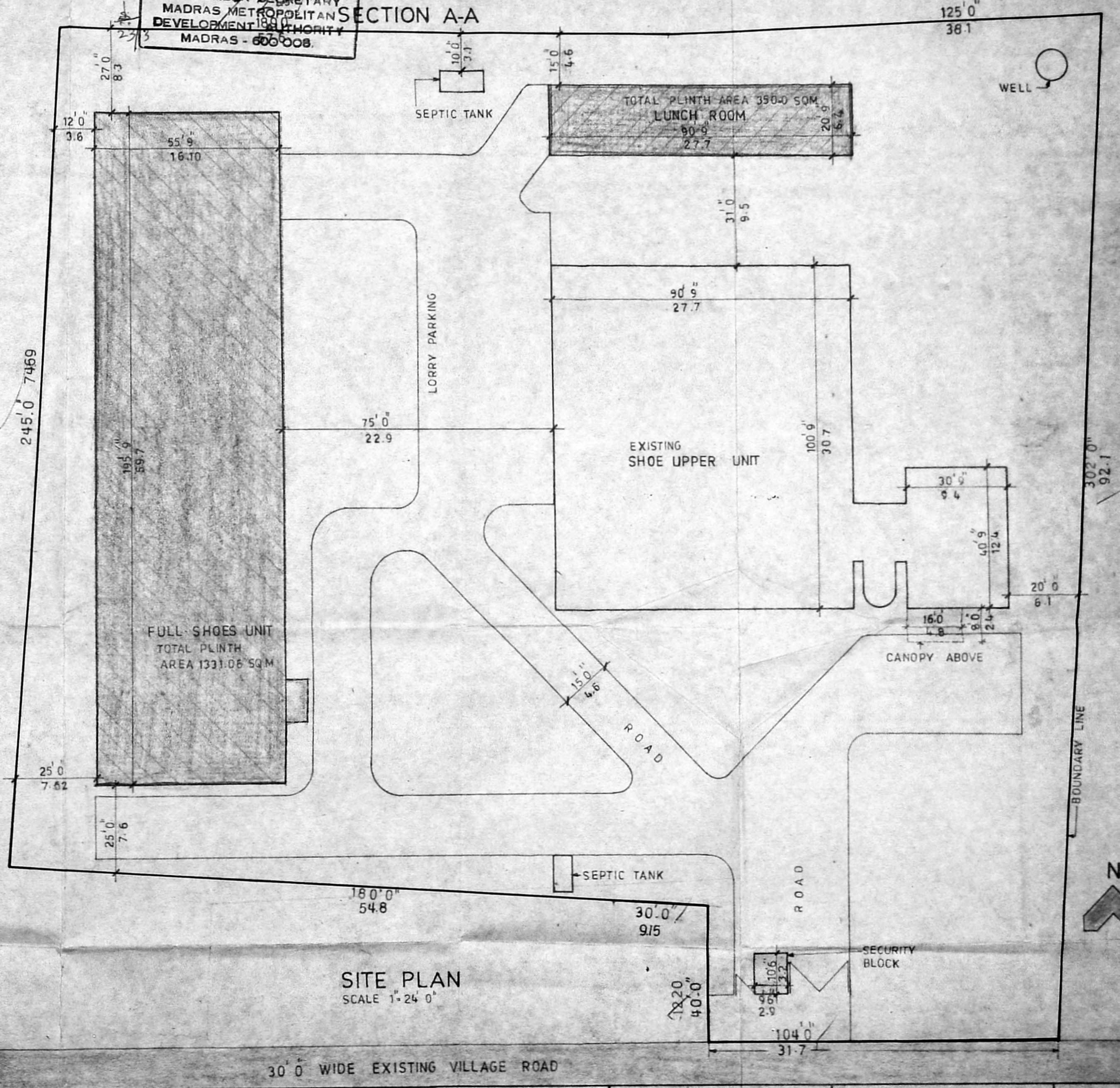

SITE PLAN  
 SCALE 1"=24'0"

PROPOSED FULL SHOES BLOCK FOR ARISTOCRAT EXPORTS (P) LTD. AT SOZHINGANALLUR  
 S.NO 479/2 485/3(PART) OF V.NO 155-SAIDAPET TALUK - CHENGALPATTU DISTRICT

OWNER	For ARISTOCRAT EXPORTS, PRIVATE LIMITED.	SCALE : 1"8'0" (1:100)	JOB NO :	K. SUBRAMANIAN, B ARCH Registered Architect CA 761, 155 Licensed Surveyor Class I No. 81 BC/2, Murays Gate Road, Madras-600 013
		DATE : 18.8.94	CHECKED :	K SUBRAMANIAN AND ASSOCIATES ARCHITECTS
			DRAWN : AG	





MMDA 'C' / PP No. 1  
 C.N. No. CA/19150/94  
 2/3  
 Part I  
 Part II  
 AP. DP.

Planning Permit No. C/PF/50-B/C/95  
**APPROVED**  
 SUBJECT TO THE CONDITIONS IN THIS OFFICE LETTER.  
 No. C-2/19150/94 Date 3-9-95  
 FOR MEMBER SECRETARY  
 MADRAS METROPOLITAN  
 DEVELOPMENT AUTHORITY  
 MADRAS - 600 008

ELEVATION (EAST SIDE)

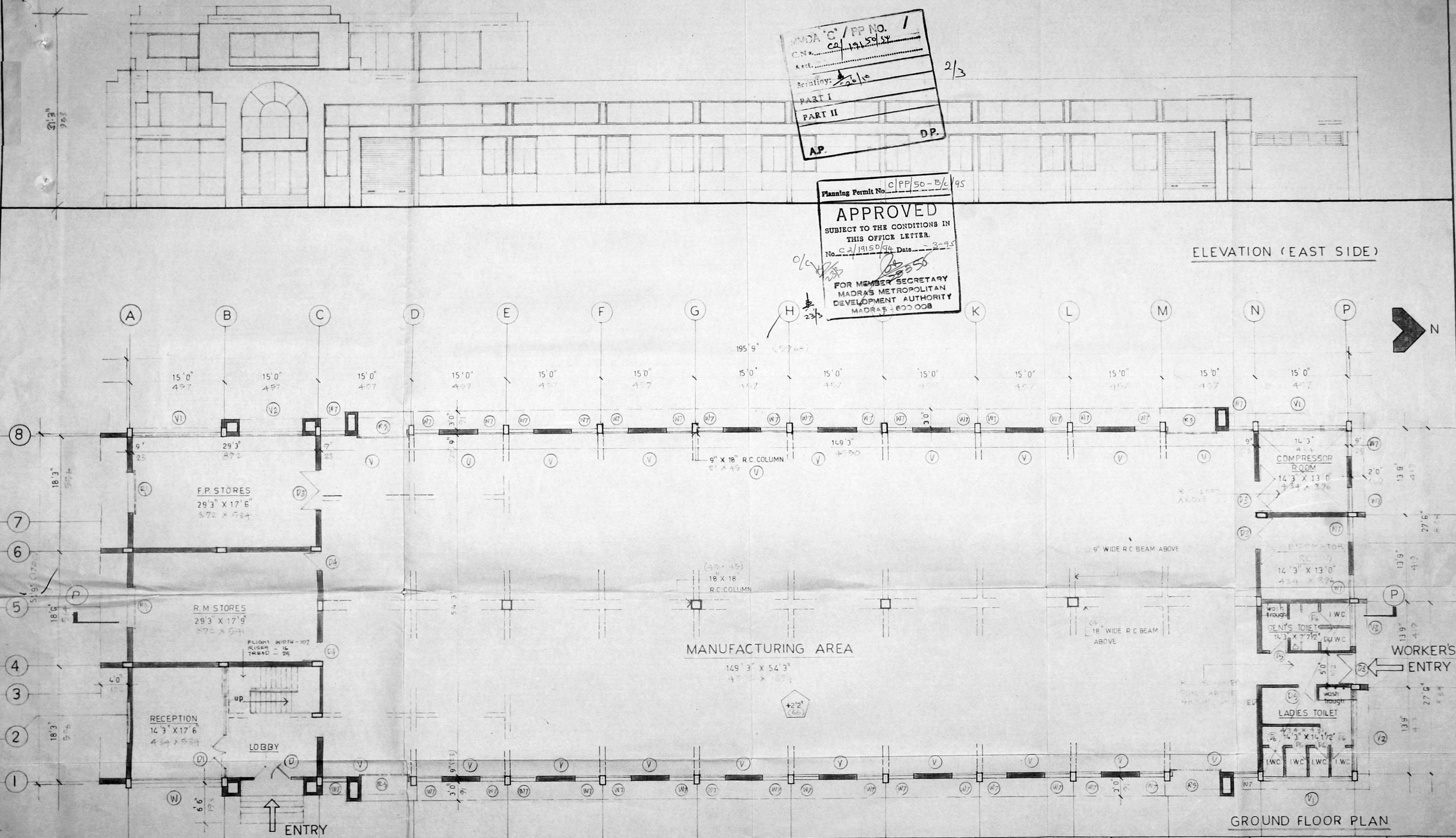

GROUND FLOOR PLAN

PROPOSED FULL SHOES BLOCK FOR ARISTOCRAT EXPORTS (P) LTD AT SOZHINGANALLUR

NO 479/2 & 485/3 (PART) OF V.NO.155 - SAIDAPET TALUK - CHENGALPATTU DISTRICT.

OWNER	For ARISTOCRAT EXPORTS, PRIVATE LIMITED.	SCALE: 1" = 8'0"	K SUBRAMANIAN, B ARCH. A.I.I.A. Registered Architect CA / 84 / 855 Licensed Surveyor Class I No. R.A. 30/2, Murrays Gate Road, Madras-600 012	K SUBRAMANIAN AND ASSOCIATES ARCHITECTS	
		JOB NO: 394			
		DATE: 18/8/1994			
		DRAWN: S.L.M.			



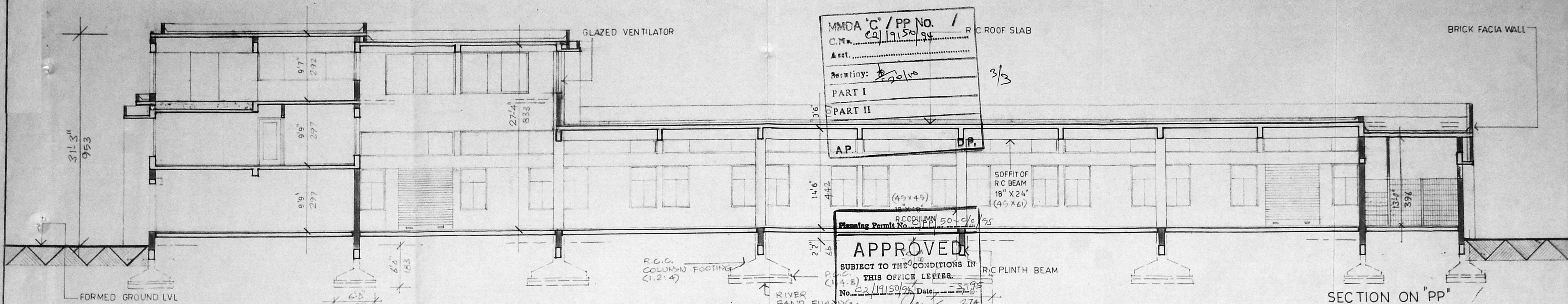

MMDA 'C' / PP NO. /  
 C.M. No. 22/19150/94  
 Asst. Secretary: [Signature]  
 PART I  
 PART II

APPROVED  
 SUBJECT TO THE CONDITIONS IN  
 THIS OFFICE LETTER.  
 No. 22/19150/94 Date: 27/8/94  
 FOR MEMBER SECRETARY  
 MADRAS METROPOLITAN  
 DEVELOPMENT AUTHORITY  
 MADRAS - 600 008

**SPECIFICATIONS**

FOUNDATION R.C.C. USING (1:1.4:8)  
 R.C.C. COLUMN FOOTING  
 USING (1:1.4 MIX)  
 SUPERSTRUCTURE B.W. USING C.M. (1:5)  
 R.C.C. COLUMN, BEAMS  
 USING (1:2:4) MIX.  
 ROOF R.C.C. ROOF SLAB (1:2:4) MIX  
 PROTECTED BY WEATHERING  
 COURSE ON TOP  
 FLOORING CERAMIC TILE & IRONITE  
 JOING AV. DOORS, WINDOWS &  
 VENTILATORS.

PLINTH AREA (CUM. SIZES BLOCK)		SQ.M.
GROUND FLOOR		1014.23
FIRST FLOOR		147.03
SECOND FLOOR		169.80
		1331.06

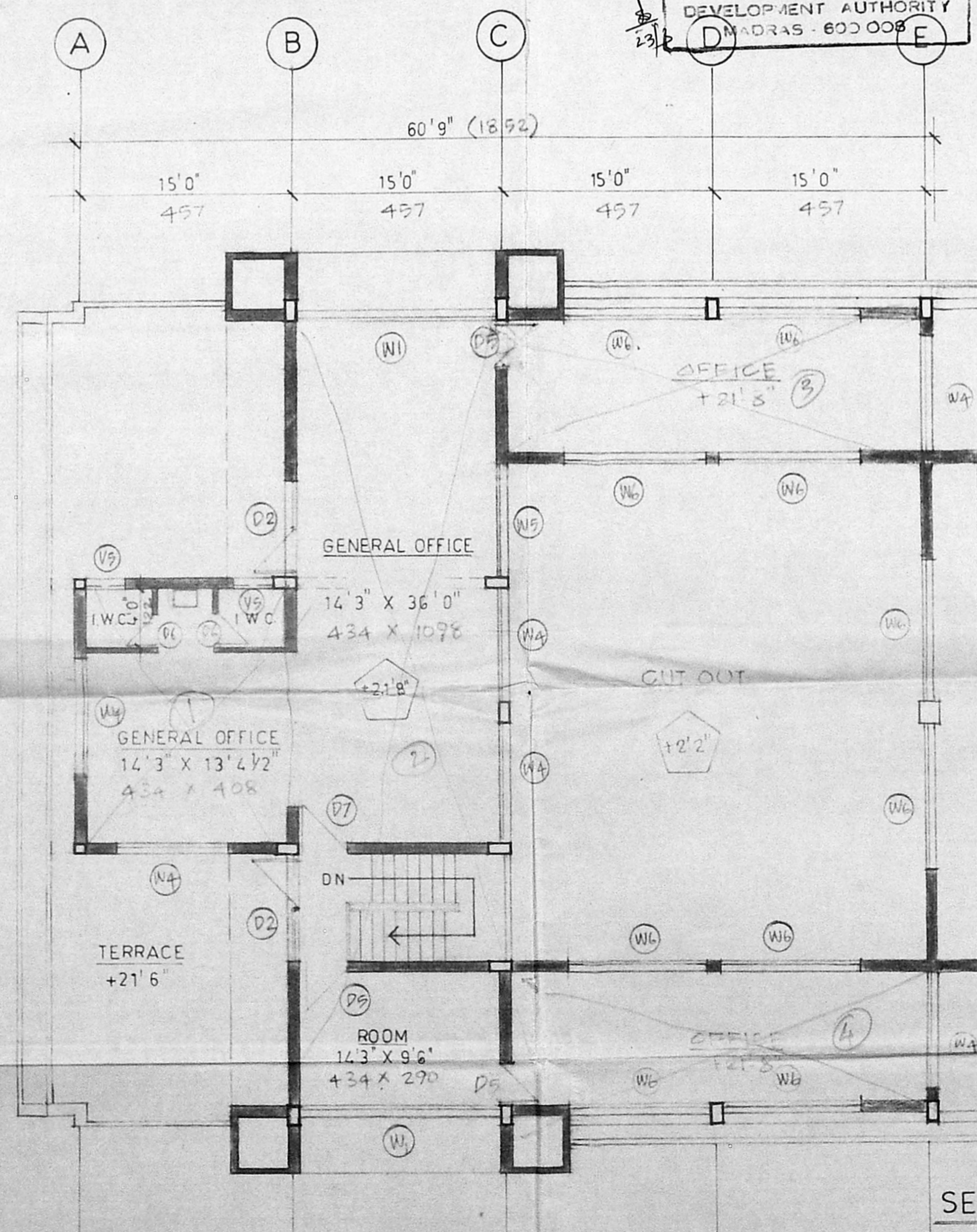
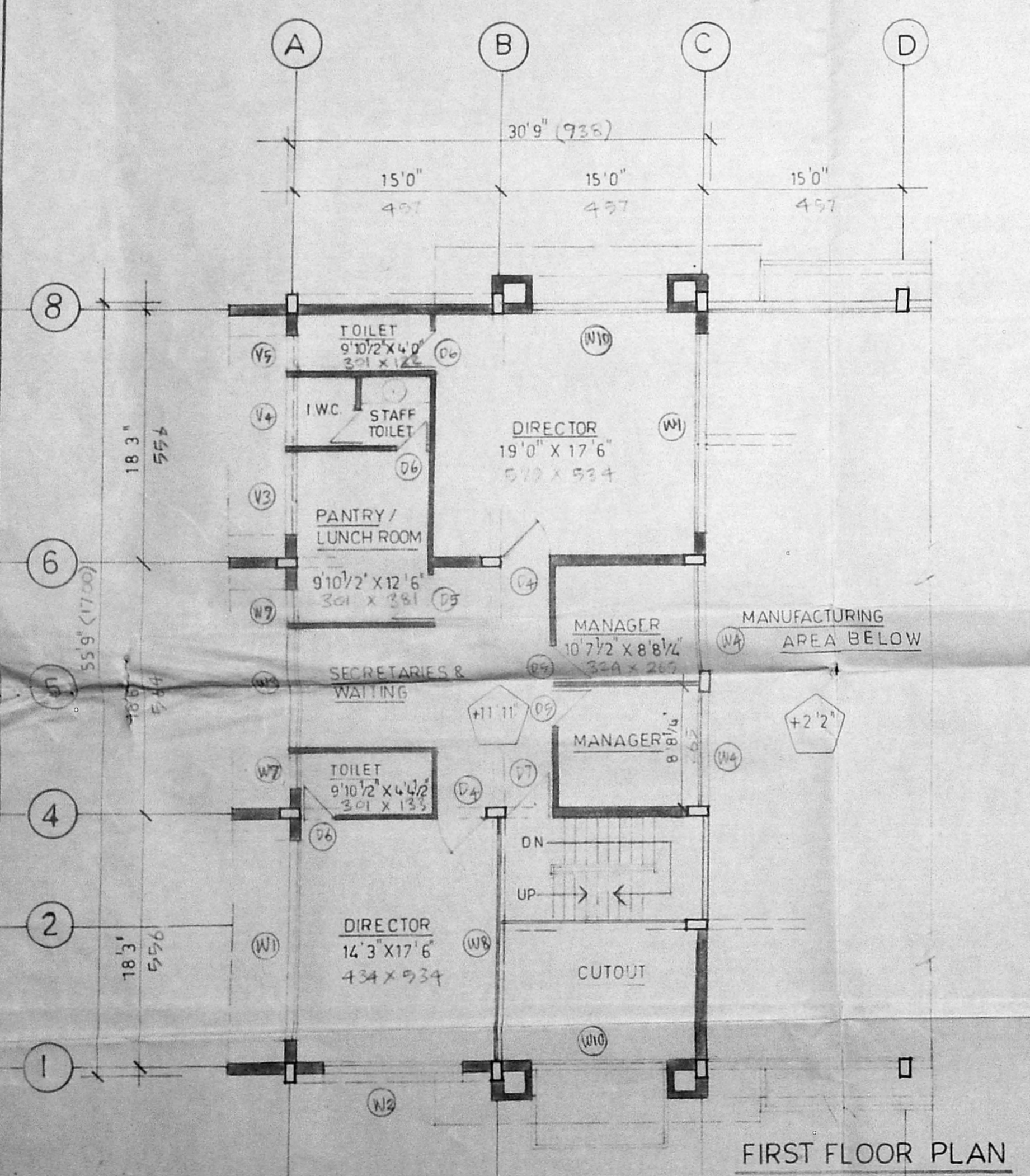

REF	SK. OPENING SIZE	DESCRIPTION
D	305 x 213	AV. GLAZED DOOR
D <sub>1</sub>	534 x 213	DO
D <sub>2</sub>	221 x 213	DO
D <sub>3</sub>	152 x 213	AV. PANNELLED DOOR
D <sub>4</sub>	99 x 213	DO
D <sub>5</sub>	91 x 213	DO
D <sub>6</sub>	76 x 213	DO
D <sub>7</sub>	97 x 213	AV. GLAZED DOOR.
W	434 x 274	AV. GLAZED WINDOW
W <sub>1</sub>	434 x 122	DO
W <sub>2</sub>	305 x 213	DO
W <sub>3</sub>	274 x 122	DO
W <sub>4</sub>	246 x 122	DO
W <sub>5</sub>	227 x 122	DO
W <sub>6</sub>	313 x 183	DO
W <sub>7</sub>	122 x 183	DO
W <sub>8</sub>	534 x 213	DO
W <sub>9</sub>	76 x 122	DO
W <sub>10</sub>	305 x 274	AV. GLAZED ARCH WINDOW.
V	434 x 107	AV. GLAZED VENT.
V <sub>1</sub>	434 x 61	DO (LOUVERS)
V <sub>2</sub>	305 x 61	DO
V <sub>3</sub>	183 x 61	DO
V <sub>4</sub>	152 x 61	DO
V <sub>5</sub>	76 x 61	DO
R <sub>9</sub>	240 x 274	M.G. ROLLING SHUTTER.
R <sub>9.1</sub>	183 x 213	DO

PROPOSED FULL SHOES BLOCK FOR ARISTOCRAT EXPORTS (P) LTD AT SOZHINGANALLUR

NO. 479/2 & 485/3 (PART) OF V.NO. 155 - SAIDAPET TALUK - CHENGALPATTU DISTRICT.

OWNER  
**ARISTOCRAT EXPORTS PRIVATE LIMITED.**  
 [Signature]

SCALE 1" = 8' 0"  
 JOB NO. 394  
 DATE: 12/8/1994  
 DRAWN: SLM

K. SUBRAMANIAN, B. ARCH. A.I.I.A.  
 Registered Architect CA / 84 / 8555  
 Licensed Surveyor Class 1 No. R.A. 3  
 30/2, Murrays Gate Road, Madras-600 018

K. SUBRAMANIAN AND ASSOCIATES ARCHITECTS